Task 4 (Draft a Professional Email & Etiquette Guide)

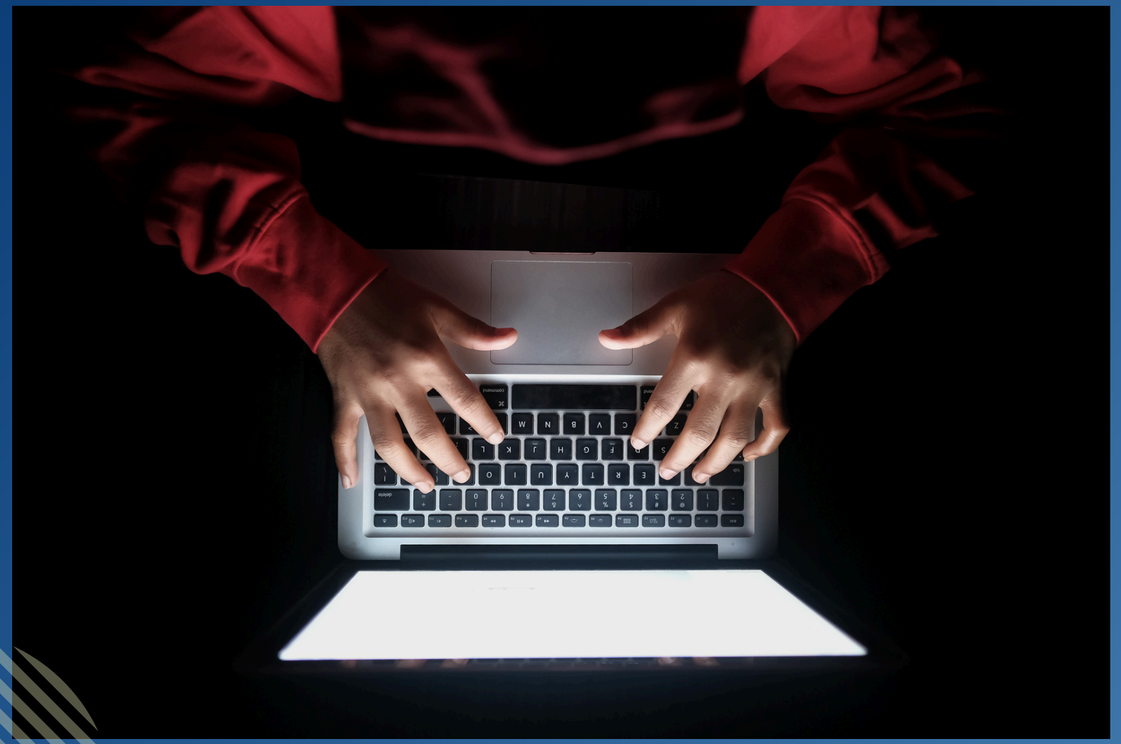

Part-A

- Email 1 — Write an email from a student to their professor requesting an extension on an assignment submission deadline. The email must follow all professional email rules.
- Email 2 — Write an email from a student to an internship coordinator at a company, expressing interest in a summer internship opportunity.

Part-B

- Create a simple checklist with at least 5 Do's and 5 Don'ts for responsible social media use as a college student.
- Add this checklist inside task-4-email-etiquette/ as a separate file called social-media-checklist.md or .txt. In
- your project report, write 100–150 words on: one situation where poor digital communication caused a real problem

Part-A : (Draft a Professional Email)

Email-1

Subject : Request for Extension on Assignment Submission

Respected Sir,

I hope you are doing well. I am writing to request an extension for the assignment submission due this week.

I was unable to complete the assignment on time because of some personal issues. I am still working on it and want to submit it properly with complete understanding.

I kindly request you to grant me an extension of a few days. I will make sure to submit it as soon as possible.

Thank you for your time and consideration.

Yours sincerely,
Gauri Gupta
(25BAI11091)

Part-A : (Draft a Professional Email)

Email-2

Subject : Inquiry Regarding Summer Internship Opportunity

Dear Sir/Ma'am,

I hope you are doing well. I am a first-year Computer Science student, and I am writing to express my interest in a summer internship opportunity at your organization.

I am currently learning programming and would like to gain practical experience. I am eager to learn new skills and understand how work is done in a professional environment.

I would be grateful if you could consider my application for any available internship position.

Thank you for your time and consideration.

Yours Sincerely,
Gauri Gupta
(25BAI11091)

Part-B : (Social Media Do's and Don'ts checklist)

DO’s:

1. Think before posting anything online
2. Keep your account secure with a strong password
3. Respect others while commenting or messaging
4. Share useful and positive content
5. Check information before sharing it

DON’Ts:

1. Do not share personal details like phone number or address
2. Avoid clicking on unknown or suspicious links
3. Do not post offensive or harmful content
4. Do not accept requests from unknown people
5. Avoid spreading fake news or rumors